

**TRI-LAKES (LAKE MECOSTA)
MECOSTA COUNTY, MICHIGAN
TREATMENT MAP
SURVEY DATE: MAY 26, 2026**

□ = 1 ACRE

Treatment

Florpyrauxifen-benzyl @ 25.6 fl oz/acre
(milfoil) = 0.75 acres

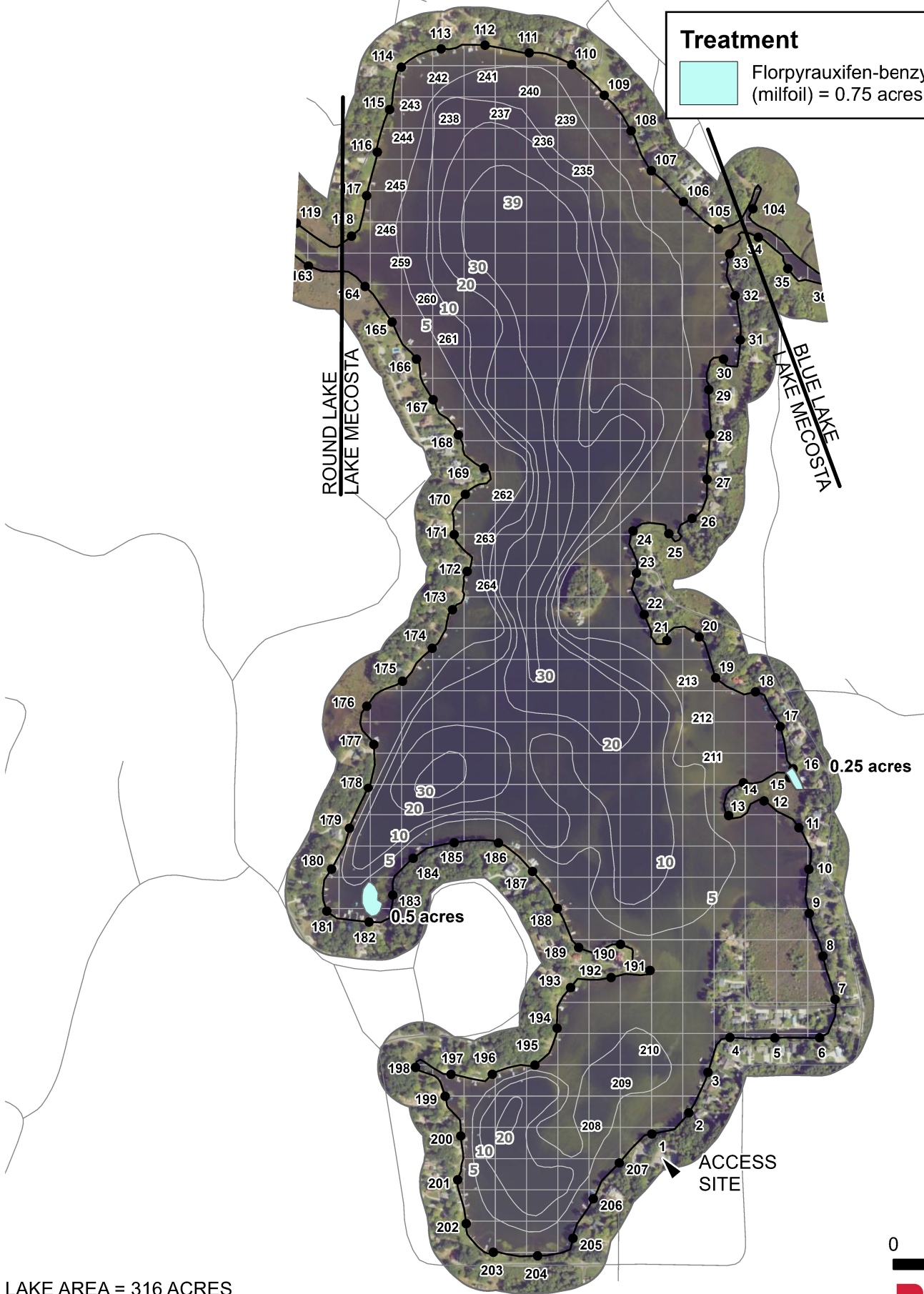

LAKE AREA = 316 ACRES

The applicator shall make adjustments, if needed, to comply with EGLE permit requirements.

0 500 1,000 Feet

PROGRESSIVE COMPANIES

**TRI-LAKES (BLUE LAKE)
MECOSTA COUNTY, MICHIGAN
TREATMENT MAP
SURVEY DATE: MAY 26, 2026**

□ = 1 ACRE

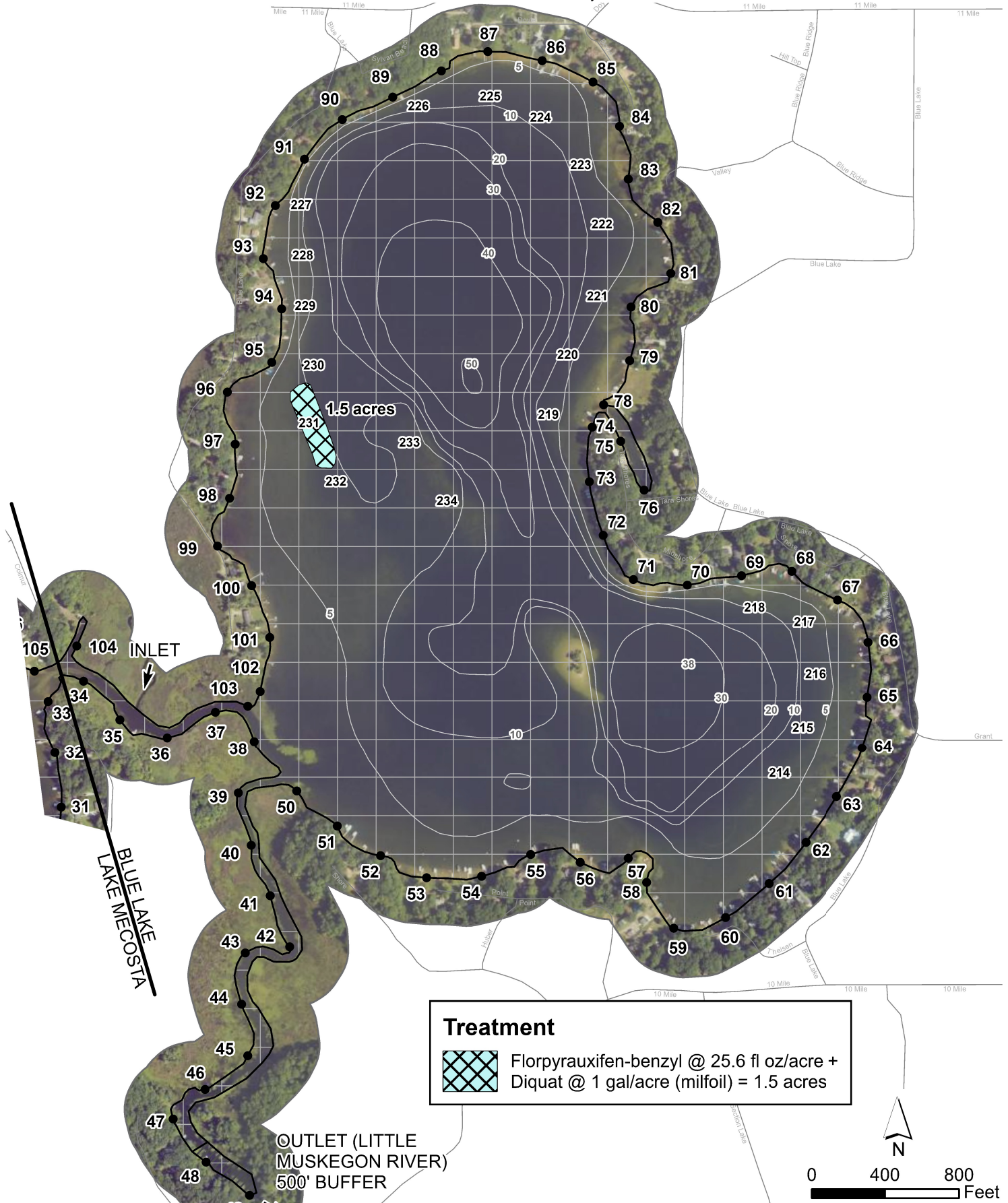

LAKE AREA = 232 ACRES

The applicator shall make adjustments, if needed, to comply with EGLE permit requirements.





0 400 800 Feet



☐ = 1 ACRE

TRI-LAKES (ROUND LAKE) MECOSTA COUNTY, MICHIGAN TREATMENT MAP SURVEY DATE: MAY 26, 2026

Treatment

-  Florpyrauxifen-benzyl @ 25.6 fl oz/acre +
Diquat @ 1 gal/acre (milfoil, curly-leaf) = 4.5 acres
-  Flumioxazin @ 100 ppb + Diquat @ 1 gal/acre
(milfoil, curly-leaf) = 8.25 acres
-  Triclopyr Liquid @ 4 gal/acre (milfoil) = 8.5 acres
-  Chelated Copper (algae) = 10.5 acres

